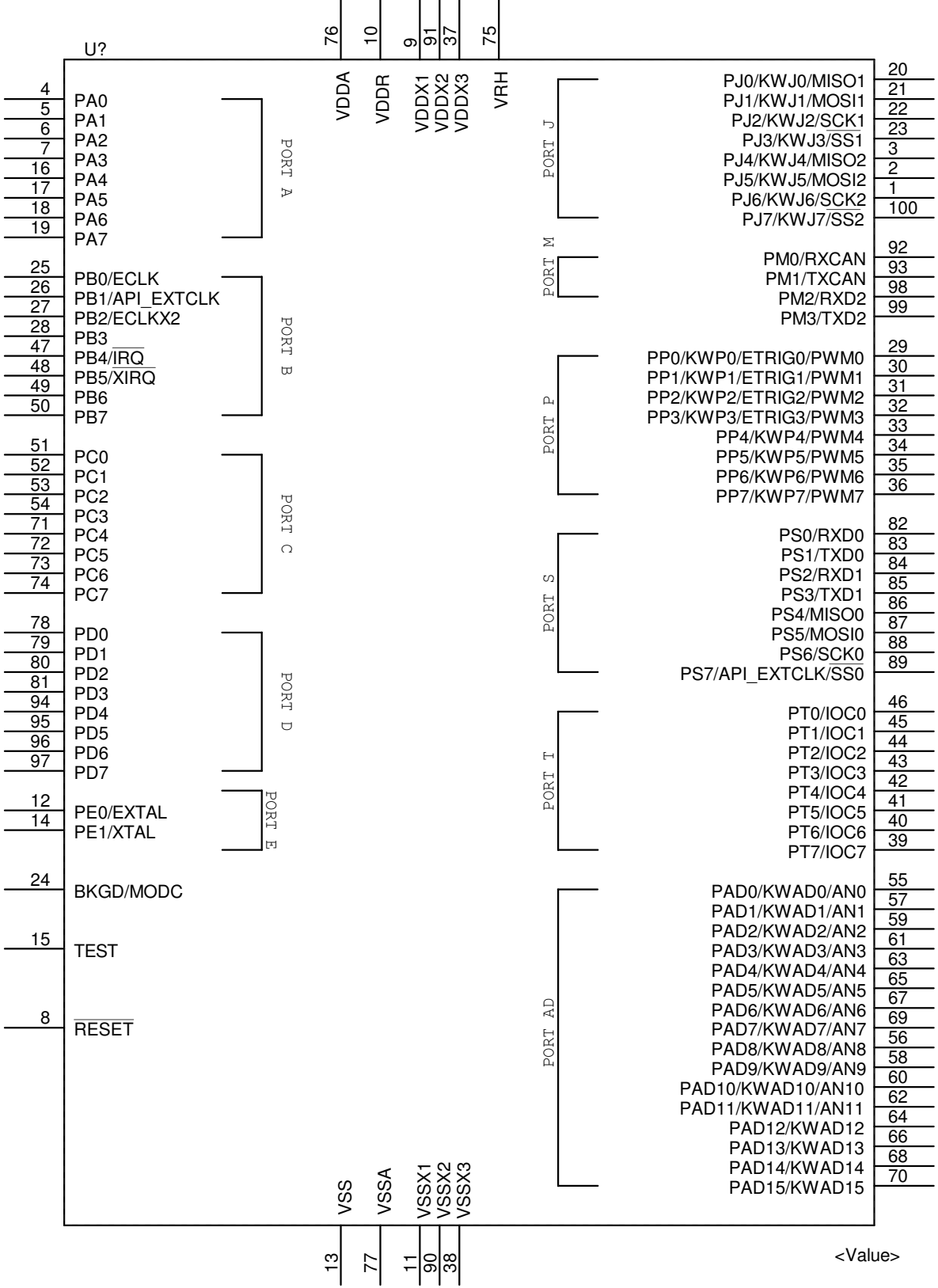
U?
76 VDDA
10 VDDR
9 VDDX1
91 VDDX2
37 VDDX3
75 VRH
4 PA0
5 PA1
6 PA2
7 PA3
16 PA4
17 PA5
18 PA6
19 PA7
PORT A
25 PB0/ECLK
26 PB1/API_EXTCLK
27 PB2/ECLKX2
28 PB3
47 PB4/IRQ
48 PB5/XIRQ
49 PB6
50 PB7
PORT B
51 PC0
52 PC1
53 PC2
54 PC3
71 PC4
72 PC5
73 PC6
74 PC7
PORT C
78 PD0
79 PD1
80 PD2
81 PD3
94 PD4
95 PD5
96 PD6
97 PD7
PORT D
12 PE0/EXTAL
14 PE1/XTAL
PORT E
24 BKGD/MODC
15 TEST
8 RESET
PORT J
20 PJ0/KWJ0/MISO1
21 PJ1/KWJ1/MOSI1
22 PJ2/KWJ2/SCK1
23 PJ3/KWJ3/SS1
3 PJ4/KWJ4/MISO2
2 PJ5/KWJ5/MOSI2
1 PJ6/KWJ6/SCK2
100 PJ7/KWJ7/SS2
PORT M
92 PM0/RXCAN
93 PM1/TXCAN
98 PM2/RXD2
99 PM3/TXD2
PORT P
29 PP0/KWP0/ETRIG0/PWM0
30 PP1/KWP1/ETRIG1/PWM1
31 PP2/KWP2/ETRIG2/PWM2
32 PP3/KWP3/ETRIG3/PWM3
33 PP4/KWP4/PWM4
34 PP5/KWP5/PWM5
35 PP6/KWP6/PWM6
36 PP7/KWP7/PWM7
PORT S
82 PS0/RXD0
83 PS1/TXD0
84 PS2/RXD1
85 PS3/TXD1
86 PS4/MISO0
87 PS5/MOSI0
88 PS6/SCK0
89 PS7/API_EXTCLK/SS0
PORT T
46 PT0/IOC0
45 PT1/IOC1
44 PT2/IOC2
43 PT3/IOC3
42 PT4/IOC4
41 PT5/IOC5
40 PT6/IOC6
39 PT7/IOC7
PORT AD
55 PAD0/KWAD0/AN0
57 PAD1/KWAD1/AN1
59 PAD2/KWAD2/AN2
61 PAD3/KWAD3/AN3
63 PAD4/KWAD4/AN4
65 PAD5/KWAD5/AN5
67 PAD6/KWAD6/AN6
69 PAD7/KWAD7/AN7
56 PAD8/KWAD8/AN8
58 PAD9/KWAD9/AN9
60 PAD10/KWAD10/AN10
62 PAD11/KWAD11/AN11
64 PAD12/KWAD12
66 PAD13/KWAD13
68 PAD14/KWAD14
70 PAD15/KWAD15
13 VSS
77 VSSA
11 VSSX1
90 VSSX2
38 VSSX3
<Value>