



# Test Report

No.: ETR22403688

Date: 25-Apr-2022

Page: 1 of 9

HENKEL CORPORATION  
14000 JAMBOREE ROAD, IRVINE, CALIFORNIA, 92606 U.S.A.

**The following sample(s) was/were submitted and identified by the applicant as:**

Sample Submitted By : HENKEL CORPORATION  
Sample Name : ADHESIVE  
Style/Item No. : 8388A

=====  
Sample Receiving Date : 19-Apr-2022  
Testing Period : 19-Apr-2022 to 25-Apr-2022

**Test Requested** : (1) As specified by client, with reference to RoHS 2011/65/EU Annex II and amending Directive (EU) 2015/863 to determine Cadmium, Lead, Mercury, Cr(VI), PBBs, PBDEs, DBP, BBP, DEHP, DIBP contents in the submitted sample(s).  
(2) Please refer to next pages for the other item(s).

**Test Results** : Please refer to following pages.

**Conclusion** : (1) Based on the performed tests on submitted sample(s), the test results of Cadmium, Lead, Mercury, Cr(VI), PBBs, PBDEs, DBP, BBP, DEHP, DIBP comply with the limits as set by RoHS Directive (EU) 2015/863 amending Annex II to Directive 2011/65/EU.

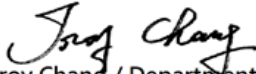
  
Troy Chang / Department Manager  
Signed for and on behalf of  
SGS TAIWAN LTD.  
Chemical Laboratory - Taipei



PIN CODE: 09240DC3

This document is issued by the Company subject to its General Conditions of Service printed overleaf, available on request or accessible at <https://www.sgs.com.tw/terms-of-service> and, for electronic format documents, subject to Terms and Conditions for Electronic Documents at <https://www.sgs.com.tw/terms-of-service>. Attention is drawn to the limitation of liability, indemnification and jurisdiction issues defined therein. Any holder of this document is advised that information contained hereon reflects the Company's findings at the time of its intervention only and within the limits of client's instruction, if any. The Company's sole responsibility is to its Client and this document does not exonerate parties to a transaction from exercising all their rights and obligations under the transaction documents. This document cannot be reproduced, except in full, without prior written approval of the Company. Any unauthorized alteration, forgery or falsification of the content or appearance of this document is unlawful and offenders may be prosecuted to the fullest extent of the law. Unless otherwise stated the results shown in this test report refer only to the sample(s) tested.



# Test Report

No.: ETR22403688

Date: 25-Apr-2022

Page: 2 of 9

HENKEL CORPORATION  
14000 JAMBOREE ROAD, IRVINE, CALIFORNIA, 92606 U.S.A.

## Test Part Description

No.1 : IVORY PASTE

## Test Result(s)

| Test Item(s)                                     | Method  | Unit  | MDL  | Result | Limit |
|--|---|-------|------|--------|-------|
|  |   |       |      | No.1   |       |
| Cadmium (Cd) (CAS No.: 7440-43-9)                | With reference to IEC 62321-5: 2013, analysis was performed by ICP-OES.             | mg/kg | 2    | n.d.   | 100   |
| Lead (Pb) (CAS No.: 7439-92-1)                   | With reference to IEC 62321-5: 2013, analysis was performed by ICP-OES.             | mg/kg | 2    | n.d.   | 1000  |
| Mercury (Hg) (CAS No.: 7439-97-6)                | With reference to IEC 62321-4: 2013+ AMD1: 2017, analysis was performed by ICP-OES. | mg/kg | 2    | n.d.   | 1000  |
| Hexavalent Chromium Cr(VI) (CAS No.: 18540-29-9) | With reference to IEC 62321-7-2: 2017, analysis was performed by UV-VIS.            | mg/kg | 8    | n.d.   | 1000  |
| Monobromobiphenyl                                | With reference to IEC 62321-6: 2015, analysis was performed by GC/MS.               | mg/kg | 5    | n.d.   | -     |
| Dibromobiphenyl                                  |   | mg/kg | 5    | n.d.   | -     |
| Tribromobiphenyl                                 |   | mg/kg | 5    | n.d.   | -     |
| Tetrabromobiphenyl                               |   | mg/kg | 5    | n.d.   | -     |
| Pentabromobiphenyl                               |   | mg/kg | 5    | n.d.   | -     |
| Hexabromobiphenyl                                |   | mg/kg | 5    | n.d.   | -     |
| Heptabromobiphenyl                               |   | mg/kg | 5    | n.d.   | -     |
| Octabromobiphenyl                                |   | mg/kg | 5    | n.d.   | -     |
| Nonabromobiphenyl                                |   | mg/kg | 5    | n.d.   | -     |
| Decabromobiphenyl                                |   | mg/kg | 5    | n.d.   | -     |
| <b>Sum of PBBs</b>                               |   | mg/kg | -    | n.d.   | 1000  |
| Monobromodiphenyl ether                          |   | mg/kg | 5    | n.d.   | -     |
| Dibromodiphenyl ether                            |   | mg/kg | 5    | n.d.   | -     |
| Tribromodiphenyl ether                           |   | mg/kg | 5    | n.d.   | -     |
| Tetrabromodiphenyl ether                         |   | mg/kg | 5    | n.d.   | -     |
| Pentabromodiphenyl ether                         |   | mg/kg | 5    | n.d.   | -     |
| Hexabromodiphenyl ether                          |   | mg/kg | 5    | n.d.   | -     |
| Heptabromodiphenyl ether                         |   | mg/kg | 5    | n.d.   | -     |
| Octabromodiphenyl ether                          |   | mg/kg | 5    | n.d.   | -     |
| Nonabromodiphenyl ether                          |   | mg/kg | 5    | n.d.   | -     |
| Decabromodiphenyl ether                          | mg/kg   | 5     | n.d. | -      |       |
| <b>Sum of PBDEs</b>                              | mg/kg   | -     | n.d. | 1000   |       |

This document is issued by the Company subject to its General Conditions of Service printed overleaf, available on request or accessible at <https://www.sgs.com.tw/terms-of-service> and, for electronic format documents, subject to Terms and Conditions for Electronic Documents at <https://www.sgs.com.tw/terms-of-service>. Attention is drawn to the limitation of liability, indemnification and jurisdiction issues defined therein. Any holder of this document is advised that information contained hereon reflects the Company's findings at the time of its intervention only and within the limits of client's instruction, if any. The Company's sole responsibility is to its Client and this document does not exonerate parties to a transaction from exercising all their rights and obligations under the transaction documents. This document cannot be reproduced, except in full, without prior written approval of the Company. Any unauthorized alteration, forgery or falsification of the content or appearance of this document is unlawful and offenders may be prosecuted to the fullest extent of the law. Unless otherwise stated the results shown in this test report refer only to the sample(s) tested.

# Test Report

No.: ETR22403688

Date: 25-Apr-2022

Page: 3 of 9

HENKEL CORPORATION  
14000 JAMBOREE ROAD, IRVINE, CALIFORNIA, 92606 U.S.A.

| Test Item(s)   | Method   | Unit  | MDL | Result | Limit |
|--|--|-------|-----|--------|-------|
|  |  |       |     | No.1   |       |
| Butyl benzyl phthalate (BBP) (CAS No.: 85-68-7)  | With reference to IEC 62321-8: 2017, analysis was performed by GC/MS.    | mg/kg | 50  | n.d.   | 1000  |
| Dibutyl phthalate (DBP) (CAS No.: 84-74-2)   |  | mg/kg | 50  | n.d.   | 1000  |
| Di-(2-ethylhexyl) phthalate (DEHP) (CAS No.: 117-81-7)   |  | mg/kg | 50  | n.d.   | 1000  |
| Diisobutyl phthalate (DIBP) (CAS No.: 84-69-5)   |  | mg/kg | 50  | n.d.   | 1000  |
| Diisodecyl phthalate (DIDP) (CAS No.: 26761-40-0, 68515-49-1)  |  | mg/kg | 50  | n.d.   | -     |
| Diisononyl phthalate (DINP) (CAS No.: 28553-12-0, 68515-48-0)  |  | mg/kg | 50  | n.d.   | -     |
| Di-n-octyl phthalate (DNOP) (CAS No.: 117-84-0)  |  | mg/kg | 50  | n.d.   | -     |
| Hexabromocyclododecane (HBCDD) and all major diastereoisomers identified ( $\alpha$ - HBCDD, $\beta$ - HBCDD, $\gamma$ - HBCDD) (CAS No.: 25637-99-4, 3194-55-6 (134237-51-7, 134237-50-6, 134237-52-8)) | With reference to IEC 62321-9: 2021, analysis was performed by GC/MS.    | mg/kg | 20  | n.d.   | -     |
| Beryllium (Be) (CAS No.: 7440-41-7)  | With reference to US EPA 3050B: 1996, analysis was performed by ICP-OES. | mg/kg | 2   | n.d.   | -     |

## Note :

1. mg/kg = ppm ; 0.1wt% = 0.1% = 1000ppm
2. MDL = Method Detection Limit
3. n.d. = Not Detected ( Less than MDL)
4. "-" = Not Regulated
5. Unless otherwise stated , the decision rule for conformity reporting is based on Binary Statement for Simple Acceptance Rule (w=0) stated in ILAC-G8:09/2019. According to this rule, the judgement of conformity is based on the comparing test results with limits.

This document is issued by the Company subject to its General Conditions of Service printed overleaf, available on request or accessible at <https://www.sgs.com.tw/terms-of-service> and, for electronic format documents, subject to Terms and Conditions for Electronic Documents at <https://www.sgs.com.tw/terms-of-service>. Attention is drawn to the limitation of liability, indemnification and jurisdiction issues defined therein. Any holder of this document is advised that information contained hereon reflects the Company's findings at the time of its intervention only and within the limits of client's instruction, if any. The Company's sole responsibility is to its Client and this document does not exonerate parties to a transaction from exercising all their rights and obligations under the transaction documents. This document cannot be reproduced, except in full, without prior written approval of the Company. Any unauthorized alteration, forgery or falsification of the content or appearance of this document is unlawful and offenders may be prosecuted to the fullest extent of the law. Unless otherwise stated the results shown in this test report refer only to the sample(s) tested.

## Analytical flow chart of Heavy Metal

These samples were dissolved totally by pre-conditioning method according to below flow chart.  
( Cr<sup>6+</sup> test method excluded )

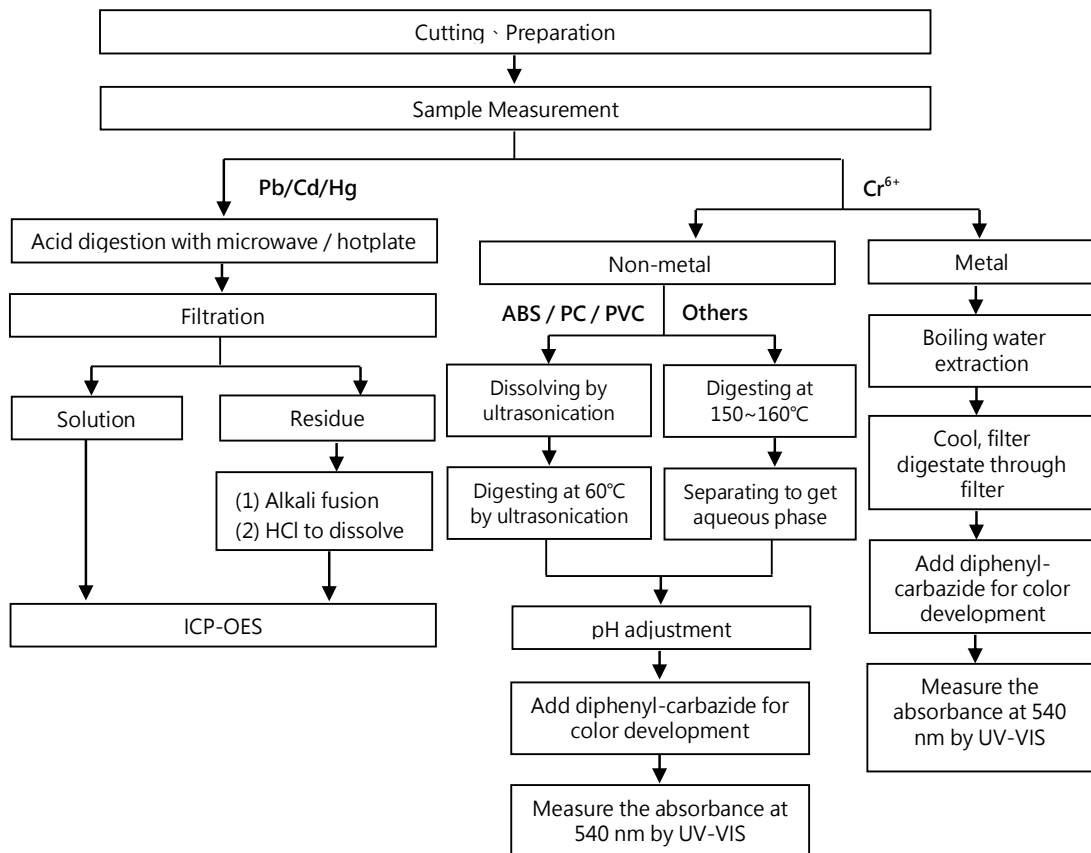

This document is issued by the Company subject to its General Conditions of Service printed overleaf, available on request or accessible at <https://www.sgs.com.tw/terms-of-service> and, for electronic format documents, subject to Terms and Conditions for Electronic Documents at <https://www.sgs.com.tw/terms-of-service>. Attention is drawn to the limitation of liability, indemnification and jurisdiction issues defined therein. Any holder of this document is advised that information contained hereon reflects the Company's findings at the time of its intervention only and within the limits of client's instruction, if any. The Company's sole responsibility is to its Client and this document does not exonerate parties to a transaction from exercising all their rights and obligations under the transaction documents. This document cannot be reproduced, except in full, without prior written approval of the Company. Any unauthorized alteration, forgery or falsification of the content or appearance of this document is unlawful and offenders may be prosecuted to the fullest extent of the law. Unless otherwise stated the results shown in this test report refer only to the sample(s) tested.

### Analytical flow chart – PBBs / PBDEs

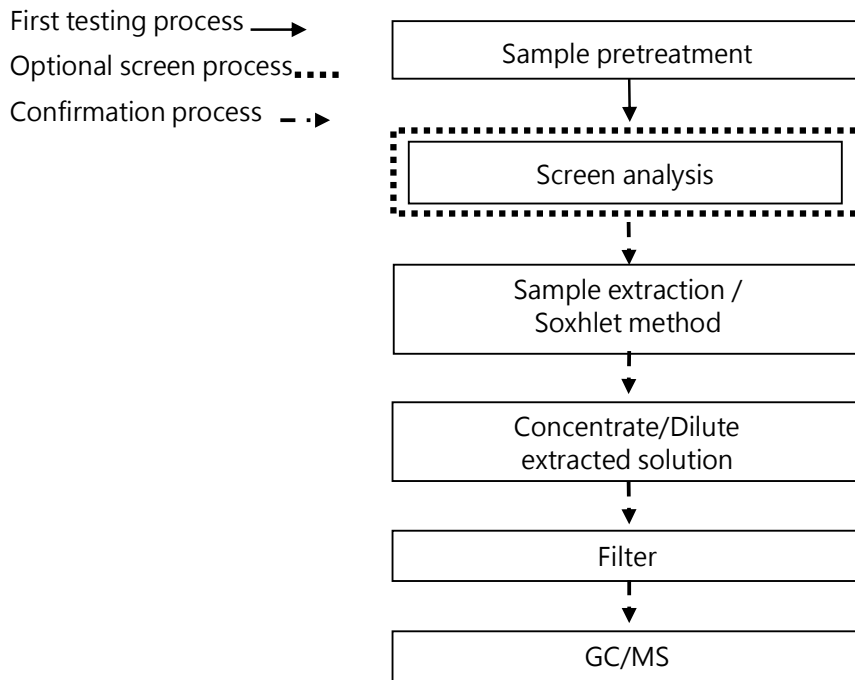

This document is issued by the Company subject to its General Conditions of Service printed overleaf, available on request or accessible at <https://www.sgs.com.tw/terms-of-service> and, for electronic format documents, subject to Terms and Conditions for Electronic Documents at <https://www.sgs.com.tw/terms-of-service>. Attention is drawn to the limitation of liability, indemnification and jurisdiction issues defined therein. Any holder of this document is advised that information contained hereon reflects the Company's findings at the time of its intervention only and within the limits of client's instruction, if any. The Company's sole responsibility is to its Client and this document does not exonerate parties to a transaction from exercising all their rights and obligations under the transaction documents. This document cannot be reproduced, except in full, without prior written approval of the Company. Any unauthorized alteration, forgery or falsification of the content or appearance of this document is unlawful and offenders may be prosecuted to the fullest extent of the law. Unless otherwise stated the results shown in this test report refer only to the sample(s) tested.

## Analytical flow chart - Phthalate

【Test method: IEC 62321-8】

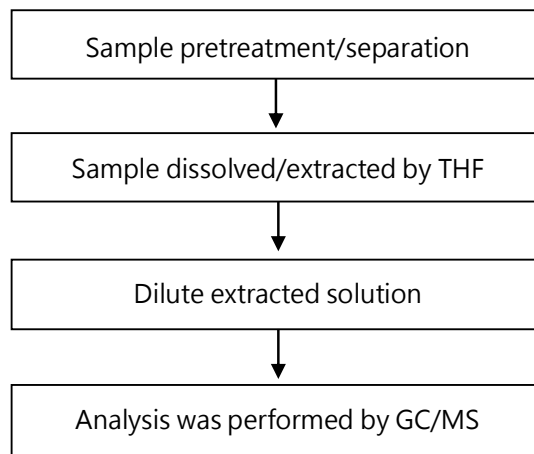

This document is issued by the Company subject to its General Conditions of Service printed overleaf, available on request or accessible at <https://www.sgs.com.tw/terms-of-service> and, for electronic format documents, subject to Terms and Conditions for Electronic Documents at <https://www.sgs.com.tw/terms-of-service>. Attention is drawn to the limitation of liability, indemnification and jurisdiction issues defined therein. Any holder of this document is advised that information contained hereon reflects the Company's findings at the time of its intervention only and within the limits of client's instruction, if any. The Company's sole responsibility is to its Client and this document does not exonerate parties to a transaction from exercising all their rights and obligations under the transaction documents. This document cannot be reproduced, except in full, without prior written approval of the Company. Any unauthorized alteration, forgery or falsification of the content or appearance of this document is unlawful and offenders may be prosecuted to the fullest extent of the law. Unless otherwise stated the results shown in this test report refer only to the sample(s) tested.

HENKEL CORPORATION  
14000 JAMBOREE ROAD, IRVINE, CALIFORNIA, 92606 U.S.A.

### Analytical flow chart - HBCDD

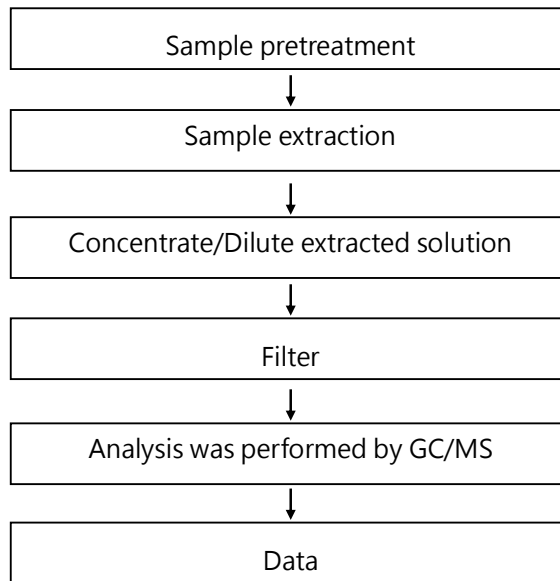

This document is issued by the Company subject to its General Conditions of Service printed overleaf, available on request or accessible at <https://www.sgs.com.tw/terms-of-service> and, for electronic format documents, subject to Terms and Conditions for Electronic Documents at <https://www.sgs.com.tw/terms-of-service>. Attention is drawn to the limitation of liability, indemnification and jurisdiction issues defined therein. Any holder of this document is advised that information contained hereon reflects the Company's findings at the time of its intervention only and within the limits of client's instruction, if any. The Company's sole responsibility is to its Client and this document does not exonerate parties to a transaction from exercising all their rights and obligations under the transaction documents. This document cannot be reproduced, except in full, without prior written approval of the Company. Any unauthorized alteration, forgery or falsification of the content or appearance of this document is unlawful and offenders may be prosecuted to the fullest extent of the law. Unless otherwise stated the results shown in this test report refer only to the sample(s) tested.

### Flow Chart of digestion for the elements analysis performed by ICP-OES

These samples were dissolved totally by pre-conditioning method according to below flow chart.

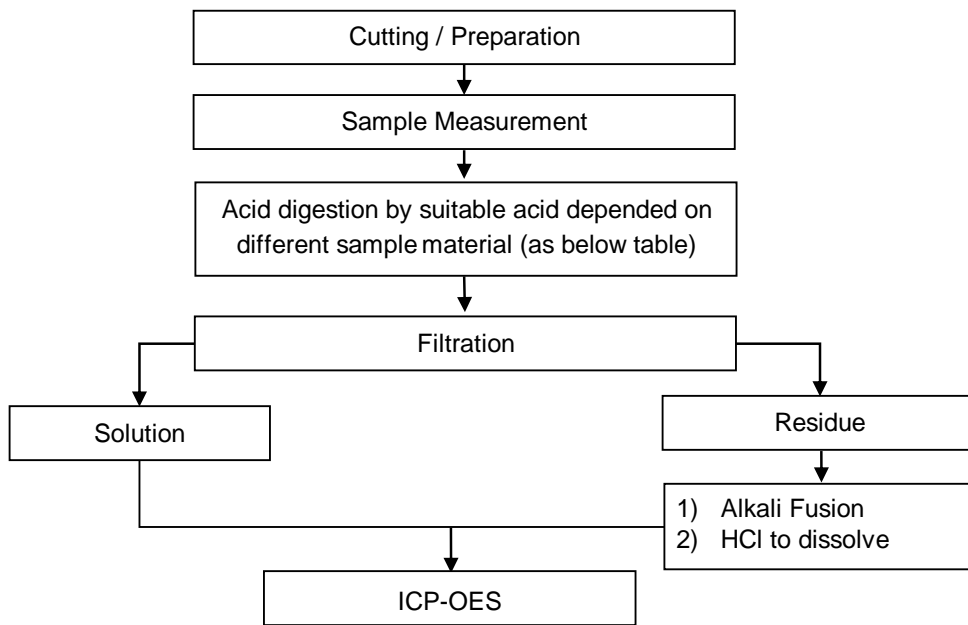

|                                    |   |
|------------------------------------|---|
| Steel, copper, aluminum, solder    | Aqua regia, HNO <sub>3</sub> , HCl, HF, H <sub>2</sub> O <sub>2</sub>                   |
| Glass                              | HNO <sub>3</sub> /HF  |
| Gold, platinum, palladium, ceramic | Aqua regia  |
| Silver                             | HNO <sub>3</sub>  |
| Plastic                            | H <sub>2</sub> SO <sub>4</sub> , H <sub>2</sub> O <sub>2</sub> , HNO <sub>3</sub> , HCl |
| Others                             | Added appropriate reagent to total digestion  |

This document is issued by the Company subject to its General Conditions of Service printed overleaf, available on request or accessible at <https://www.sgs.com.tw/terms-of-service> and, for electronic format documents, subject to Terms and Conditions for Electronic Documents at <https://www.sgs.com.tw/terms-of-service>. Attention is drawn to the limitation of liability, indemnification and jurisdiction issues defined therein. Any holder of this document is advised that information contained hereon reflects the Company's findings at the time of its intervention only and within the limits of client's instruction, if any. The Company's sole responsibility is to its Client and this document does not exonerate parties to a transaction from exercising all their rights and obligations under the transaction documents. This document cannot be reproduced, except in full, without prior written approval of the Company. Any unauthorized alteration, forgery or falsification of the content or appearance of this document is unlawful and offenders may be prosecuted to the fullest extent of the law. Unless otherwise stated the results shown in this test report refer only to the sample(s) tested.



## Test Report

No.: ETR22403688

Date: 25-Apr-2022

Page: 9 of 9

HENKEL CORPORATION

14000 JAMBOREE ROAD, IRVINE, CALIFORNIA, 92606 U.S.A.

\* The tested sample / part is marked by an arrow if it's shown on the photo. \*

### ETR22403688



\*\* End of Report \*\*

This document is issued by the Company subject to its General Conditions of Service printed overleaf, available on request or accessible at <https://www.sgs.com.tw/terms-of-service> and, for electronic format documents, subject to Terms and Conditions for Electronic Documents at <https://www.sgs.com.tw/terms-of-service>. Attention is drawn to the limitation of liability, indemnification and jurisdiction issues defined therein. Any holder of this document is advised that information contained hereon reflects the Company's findings at the time of its intervention only and within the limits of client's instruction, if any. The Company's sole responsibility is to its Client and this document does not exonerate parties to a transaction from exercising all their rights and obligations under the transaction documents. This document cannot be reproduced, except in full, without prior written approval of the Company. Any unauthorized alteration, forgery or falsification of the content or appearance of this document is unlawful and offenders may be prosecuted to the fullest extent of the law. Unless otherwise stated the results shown in this test report refer only to the sample(s) tested.