



Test Report

Report No. A2220296236102004

Company Name SEMICONDUCTOR MANUFACTURING NORTH CHINA (BEIJING) CORP.

shown on Report

Address 18 WENCHANG ROAD, BEIJING ECONOMIC-TECHNOLOGICAL DEVELOPMENT AREA, CHINA, 100176

The following sample(s) and sample information was/were submitted and identified by/on the behalf of the applicant

Sample Name	Wafer
Part No.	SMNC(BJ) 40nm Production Wafer
Sample Received Date	Jul. 14, 2022
Testing Period	Jul. 14, 2022 to Jul. 15, 2022

Test Requested As specified by client, to test Fluorine (F), Chlorine (Cl), Bromine (Br), Iodine (I) in the submitted sample(s).

Test Method Please refer to the following page(s).

Test Result(s) Please refer to the following page(s).



Tested by

Zai Muhui

Approved by

Chen Kaimin

Chen kaimin

Lab Manager

Reviewed by

Xu Zhongjuan

Date

Jul. 15, 2022

No. R268851029

Centre Testing International Pinbiao(Shanghai) Co., Ltd.

No.1351, Wanfang Road, Minhang District, Shanghai, China

Test Report

Report No. A2220296236102004

Page 2 of 4

Test Method

Test Item(s)	Test Method	Measured Equipment(s)
Fluorine (F)	Refer to EN 14582:2016	IC
Chlorine (Cl)	Refer to EN 14582:2016	IC
Bromine (Br)	Refer to EN 14582:2016	IC
Iodine (I)	Refer to EN 14582:2016	IC

Test Result(s)

Tested Item(s)	Result	MDL
Fluorine (F)	N.D.	10 mg/kg
Chlorine (Cl)	N.D.	10 mg/kg
Bromine (Br)	N.D.	10 mg/kg
Iodine (I)	N.D.	10 mg/kg

Sample/Part Description Wafer

Remark: -MDL = Method Detection Limit
-N.D. = Not Detected (<MDL)
-mg/kg = ppm = parts per million

Test Report

Report No. A2220296236102004

Page 3 of 4

Test Process

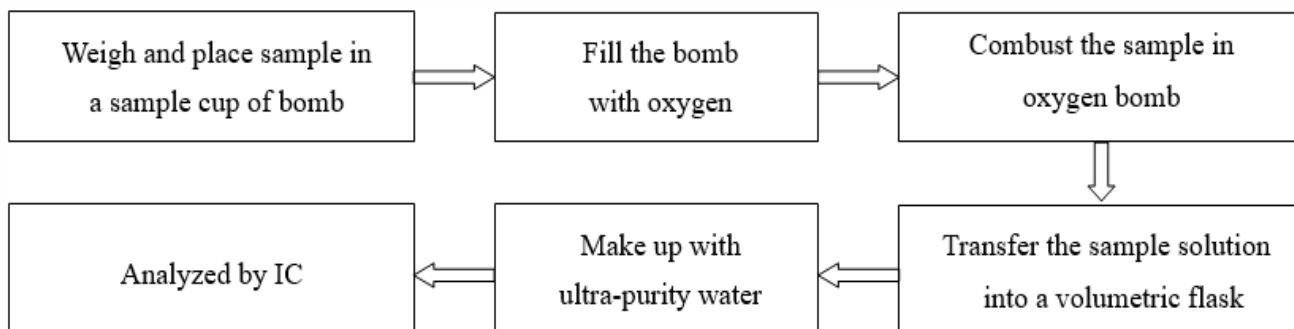

Test Report

Report No. A2220296236102004

Page 4 of 4

Photo(s) of the sample(s)

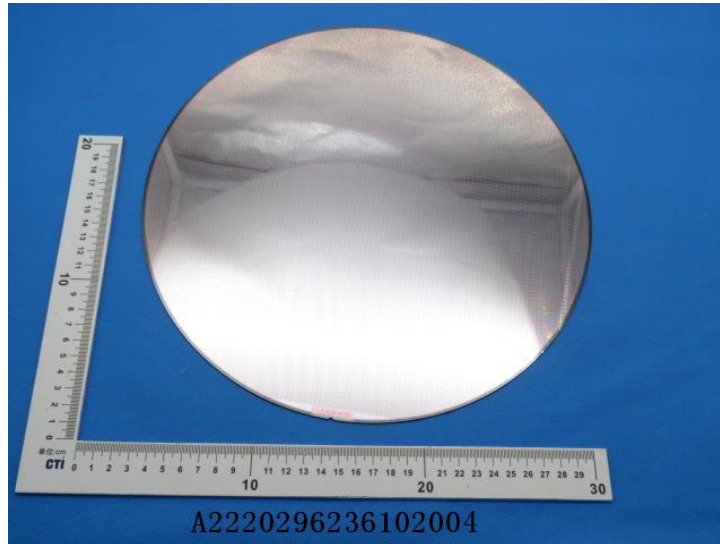

Statement:

1. This report is considered invalid without approved signature, special seal and the seal on the perforation;
2. The Company Name shown on Report and Address, the sample(s) and sample information was/were provided by the applicant who should be responsible for the authenticity which CTI hasn't verified;
3. The result(s) shown in this report refer(s) only to the sample(s) tested;
4. Without written approval of CTI, this report can't be reproduced except in full;
5. In case of any discrepancy between the English version and Chinese version of the testing reports (if generated), the Chinese version shall prevail.

*** End of report ***

有限公司