

## Test Report

No. : KA/2020/40108A-01

Date : 2020/04/10

Page: 1 of 12

SUMITOMO BAKELITE SINGAPORE PTE CO., LTD.  
NO. 1 SENOKO SOUTH ROAD, SINGAPORE 758069

The following sample(s) was/were submitted and identified by/on behalf of the client as :

Sample Submitted By : SUMITOMO BAKELITE SINGAPORE PTE CO., LTD.  
Sample Description : EPOXY MOLDING COMPOUND  
Style/Item No. : EME-G770SF TYPE L VER CW  
Sample Receiving Date : 2020/04/06  
Testing Period : 2020/04/06 to 2020/04/10

=====  
**Test Requested** : (1) As specified by client, with reference to RoHS 2011/65/EU Annex II and amending Directive (EU) 2015/863 to determine Cadmium, Lead, Mercury, Cr(VI), PBBs, PBDEs, DBP, BBP, DEHP, DIBP contents in the submitted sample(s).  
(2) Please refer to next pages for the other item(s).

**Test Result(s)** : Please refer to next page(s).

**Conclusion** : (1) Based on the performed tests on submitted sample(s), the test results of Cadmium, Lead, Mercury, Cr(VI), PBBs, PBDEs, DBP, BBP, DEHP, DIBP comply with the limits as set by RoHS Directive (EU) 2015/863 amending Annex II to Directive 2011/65/EU.

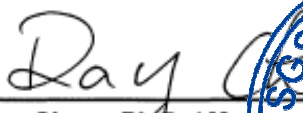
  
Ray Chang Ph.D. / Manager  
Signed for and on behalf of  
SGS Taiwan Limited  
Chemical Laboratory-Kaohsiung  



This document is issued by the Company subject to its General Conditions of Service printed overleaf, available on request or accessible at <http://www.sgs.com/en/Terms-and-Conditions.aspx> and, for electronic format documents, subject to Terms and Conditions for Electronic Documents at <https://www.sgs.com/en/terms-and-conditions/terms-e-document>. Attention is drawn to the limitation of liability, indemnification and jurisdiction issues defined therein. Any holder of this document is advised that information contained hereon reflects the Company's findings at the time of its intervention only and within the limits of client's instruction, if any. The Company's sole responsibility is to its Client and this document does not exonerate parties to a transaction from exercising all their rights and obligations under the transaction documents. This document cannot be reproduced, except in full, without prior written approval of the Company. Any unauthorized alteration, forgery or falsification of the content or appearance of this document is unlawful and offenders may be prosecuted to the fullest extent of the law. Unless otherwise stated the results shown in this test report refer only to the sample(s) tested.

# Test Report

No. : KA/2020/40108A-01

Date : 2020/04/10

Page: 2 of 12

SUMITOMO BAKELITE SINGAPORE PTE CO., LTD.  
NO. 1 SENOKO SOUTH ROAD, SINGAPORE 758069

## Test Result(s)

PART NAME NO.1 : BLACK EPOXY MOLDING COMPOUND

| Test Item (s)              | Unit  | Method  | MDL  | Result | Limit |      |
|----------------------------|-------|---|--|--------|-------|------|
|                            |       |   |  | No.1   |       |      |
| Cadmium (Cd)               | mg/kg | With reference to IEC 62321-5: 2013 and performed by ICP-OES.           | 2  | n.d.   | 100   |      |
| Lead (Pb)                  | mg/kg | With reference to IEC 62321-5: 2013 and performed by ICP-OES.           | 2  | n.d.   | 1000  |      |
| Mercury (Hg)               | mg/kg | With reference to IEC 62321-4:2013+ AMD1:2017 and performed by ICP-OES. | 2  | n.d.   | 1000  |      |
| Hexavalent Chromium Cr(VI) | mg/kg | With reference to IEC 62321-7-2:2017 and performed by UV-VIS.           | 8  | n.d.   | 1000  |      |
| <b>Sum of PBBs</b>         | mg/kg | With reference to IEC 62321-6:2015 and performed by GC/MS.              | -  | n.d.   | 1000  |      |
| Monobromobiphenyl          | mg/kg |   | 5  | n.d.   | -     |      |
| Dibromobiphenyl            | mg/kg |   | 5  | n.d.   | -     |      |
| Tribromobiphenyl           | mg/kg |   | 5  | n.d.   | -     |      |
| Tetrabromobiphenyl         | mg/kg |   | 5  | n.d.   | -     |      |
| Pentabromobiphenyl         | mg/kg |   | 5  | n.d.   | -     |      |
| Hexabromobiphenyl          | mg/kg |   | 5  | n.d.   | -     |      |
| Heptabromobiphenyl         | mg/kg |   | 5  | n.d.   | -     |      |
| Octabromobiphenyl          | mg/kg |   | 5  | n.d.   | -     |      |
| Nonabromobiphenyl          | mg/kg |   | 5  | n.d.   | -     |      |
| Decabromobiphenyl          | mg/kg |   | 5  | n.d.   | -     |      |
| <b>Sum of PBDEs</b>        | mg/kg |   | With reference to IEC 62321-6:2015 and performed by GC/MS. | -      | n.d.  | 1000 |
| Monobromodiphenyl ether    | mg/kg |   |  | 5      | n.d.  | -    |
| Dibromodiphenyl ether      | mg/kg | 5   |  | n.d.   | -     |      |
| Tribromodiphenyl ether     | mg/kg | 5   |  | n.d.   | -     |      |
| Tetrabromodiphenyl ether   | mg/kg | 5   |  | n.d.   | -     |      |
| Pentabromodiphenyl ether   | mg/kg | 5   |  | n.d.   | -     |      |
| Hexabromodiphenyl ether    | mg/kg | 5   |  | n.d.   | -     |      |
| Heptabromodiphenyl ether   | mg/kg | 5   |  | n.d.   | -     |      |
| Octabromodiphenyl ether    | mg/kg | 5   |  | n.d.   | -     |      |
| Nonabromodiphenyl ether    | mg/kg | 5   |  | n.d.   | -     |      |
| Decabromodiphenyl ether    | mg/kg | 5   | n.d.   | -      |       |      |

This document is issued by the Company subject to its General Conditions of Service printed overleaf, available on request or accessible at <http://www.sgs.com/en/Terms-and-Conditions.aspx> and, for electronic format documents, subject to Terms and Conditions for Electronic Documents at <https://www.sgs.com/en/terms-and-conditions/terms-e-document>. Attention is drawn to the limitation of liability, indemnification and jurisdiction issues defined therein. Any holder of this document is advised that information contained hereon reflects the Company's findings at the time of its intervention only and within the limits of client's instruction, if any. The Company's sole responsibility is to its Client and this document does not exonerate parties to a transaction from exercising all their rights and obligations under the transaction documents. This document cannot be reproduced, except in full, without prior written approval of the Company. Any unauthorized alteration, forgery or falsification of the content or appearance of this document is unlawful and offenders may be prosecuted to the fullest extent of the law. Unless otherwise stated the results shown in this test report refer only to the sample(s) tested.

# Test Report

No. : KA/2020/40108A-01

Date : 2020/04/10

Page: 3 of 12

SUMITOMO BAKELITE SINGAPORE PTE CO., LTD.  
NO. 1 SENOKO SOUTH ROAD, SINGAPORE 758069

| Test Item (s)  | Unit  | Method   | MDL | Result | Limit |
|--|-------|--|-----|--------|-------|
|  |       |  |     | No.1   |       |
| Antimony (Sb)  | mg/kg | With reference to US EPA 3052: 1996.<br>Analysis was performed by ICP-OES. | 2   | n.d.   | -     |
| Beryllium (Be)   | mg/kg | With reference to US EPA 3052: 1996.<br>Analysis was performed by ICP-OES. | 2   | n.d.   | -     |
| Arsenic (As)   | mg/kg | With reference to US EPA 3052: 1996.<br>Analysis was performed by ICP-OES. | 2   | n.d.   | -     |
| <b>Halogen</b>   |       |  |     |        |       |
| Halogen-Fluorine (F)<br>(CAS No.: 14762-94-8)                  | mg/kg | With reference to BS EN 14582:2016.<br>Analysis was performed by IC.       | 50  | n.d.   | -     |
| Halogen-Chlorine (Cl)<br>(CAS No.: 22537-15-1)                 | mg/kg | With reference to BS EN 14582:2016.<br>Analysis was performed by IC.       | 50  | n.d.   | -     |
| Halogen-Bromine (Br)<br>(CAS No.: 10097-32-2)                  | mg/kg | With reference to BS EN 14582:2016.<br>Analysis was performed by IC.       | 50  | n.d.   | -     |
| Halogen-Iodine (I)<br>(CAS No.: 14362-44-8)                    | mg/kg | With reference to BS EN 14582:2016.<br>Analysis was performed by IC.       | 50  | n.d.   | -     |
| Perfluorooctane sulfonates (PFOS-Acid, Metal Salt, Amide)      | mg/kg | With reference to US EPA 3550C: 2007.<br>Analysis was performed by LC/MS.  | 10  | n.d.   | -     |
| PFOA (CAS No.: 335-67-1)                                       | mg/kg | With reference to US EPA 3550C: 2007.<br>Analysis was performed by LC/MS.  | 10  | n.d.   | -     |
| <b>Phthalates</b>  |       |  |     |        |       |
| BBP (Butyl Benzyl phthalate) (CAS No.: 85-68-7)                | mg/kg | With reference to IEC 62321-8:2017.<br>Analysis was performed by GC/MS.    | 50  | n.d.   | 1000  |
| DBP (Dibutyl phthalate) (CAS No.: 84-74-2)                     | mg/kg | With reference to IEC 62321-8:2017.<br>Analysis was performed by GC/MS.    | 50  | n.d.   | 1000  |
| DEHP (Di- (2-ethylhexyl) phthalate) (CAS No.: 117-81-7)        | mg/kg | With reference to IEC 62321-8:2017.<br>Analysis was performed by GC/MS.    | 50  | n.d.   | 1000  |
| DIBP (Di-isobutyl phthalate) (CAS No.: 84-69-5)                | mg/kg | With reference to IEC 62321-8:2017.<br>Analysis was performed by GC/MS.    | 50  | n.d.   | 1000  |
| DIDP (Di-isodecyl phthalate) (CAS No.: 26761-40-0; 68515-49-1) | mg/kg | With reference to IEC 62321-8:2017.<br>Analysis was performed by GC/MS.    | 50  | n.d.   | -     |
| DINP (Di-isononyl phthalate) (CAS No.: 28553-12-0; 68515-48-0) | mg/kg | With reference to IEC 62321-8:2017.<br>Analysis was performed by GC/MS.    | 50  | n.d.   | -     |
| DNOP (Di-n-octyl phthalate) (CAS No.: 117-84-0)                | mg/kg | With reference to IEC 62321-8:2017.<br>Analysis was performed by GC/MS.    | 50  | n.d.   | -     |

This document is issued by the Company subject to its General Conditions of Service printed overleaf, available on request or accessible at <http://www.sgs.com/en/Terms-and-Conditions.aspx> and, for electronic format documents, subject to Terms and Conditions for Electronic Documents at <https://www.sgs.com/en/terms-and-conditions/terms-e-document>. Attention is drawn to the limitation of liability, indemnification and jurisdiction issues defined therein. Any holder of this document is advised that information contained herein reflects the Company's findings at the time of its intervention only and within the limits of client's instruction, if any. The Company's sole responsibility is to its Client and this document does not exonerate parties to a transaction from exercising all their rights and obligations under the transaction documents. This document cannot be reproduced, except in full, without prior written approval of the Company. Any unauthorized alteration, forgery or falsification of the content or appearance of this document is unlawful and offenders may be prosecuted to the fullest extent of the law. Unless otherwise stated the results shown in this test report refer only to the sample(s) tested.

# Test Report

No. : KA/2020/40108A-01

Date : 2020/04/10

Page: 4 of 12

SUMITOMO BAKELITE SINGAPORE PTE CO., LTD.  
NO. 1 SENOKO SOUTH ROAD, SINGAPORE 758069

| Test Item (s)  | Unit  | Method  | MDL | Result | Limit |
|--|-------|---|-----|--------|-------|
|  |       |   |     | No.1   |       |
| Hexabromocyclododecane (HBCDD) and all major diastereoisomers identified ( $\alpha$ -HBCDD, $\beta$ -HBCDD, $\gamma$ -HBCDD) (CAS No.: 25637-99-4 and 3194-55-6 (134237-51-7, 134237-50-6, 134237-52-8)) | mg/kg | With reference to IEC 62321: 2008. Analysis was performed by GC/MS. | 5   | n.d.   | -     |

**Note :**

1. mg/kg = ppm ; 0.1wt% = 1000ppm
2. n.d. = Not Detected
3. MDL = Method Detection Limit
4. " - " = Not Regulated
5. This is the additional test report of KA/2020/40108 which was issued on 2020/04/10.

**PFOS Reference Information : POPs - (EU) 2019/1021**

Outlawing PFOS as substances or preparations in concentrations above 0.001% (10ppm), in semi-finished products or articles or parts at a level above 0.1%(1000ppm), in textiles or other coated materials above 1 $\mu$ g/m<sup>2</sup>. PFOS refer to Perfluorooctanesulfonic acid and its derivatives including Perfluorooctanesulfonic acid, Perfluorooctane sulfonamide, N-Methylperfluorooctane sulfonamide, N-Ethylperfluorooctane sulfonamide, N-Methylperfluorooctane sulfonamidoethanol and N-Ethylperfluorooctane sulfonamidoethanol.

SUMITOMO BAKELITE SINGAPORE PTE CO., LTD.  
NO. 1 SENOKO SOUTH ROAD, SINGAPORE 758069

## Analytical flow chart of Heavy Metal

These samples were dissolved totally by pre-conditioning method according to below flow chart. (Cr<sup>6+</sup> test method excluded)

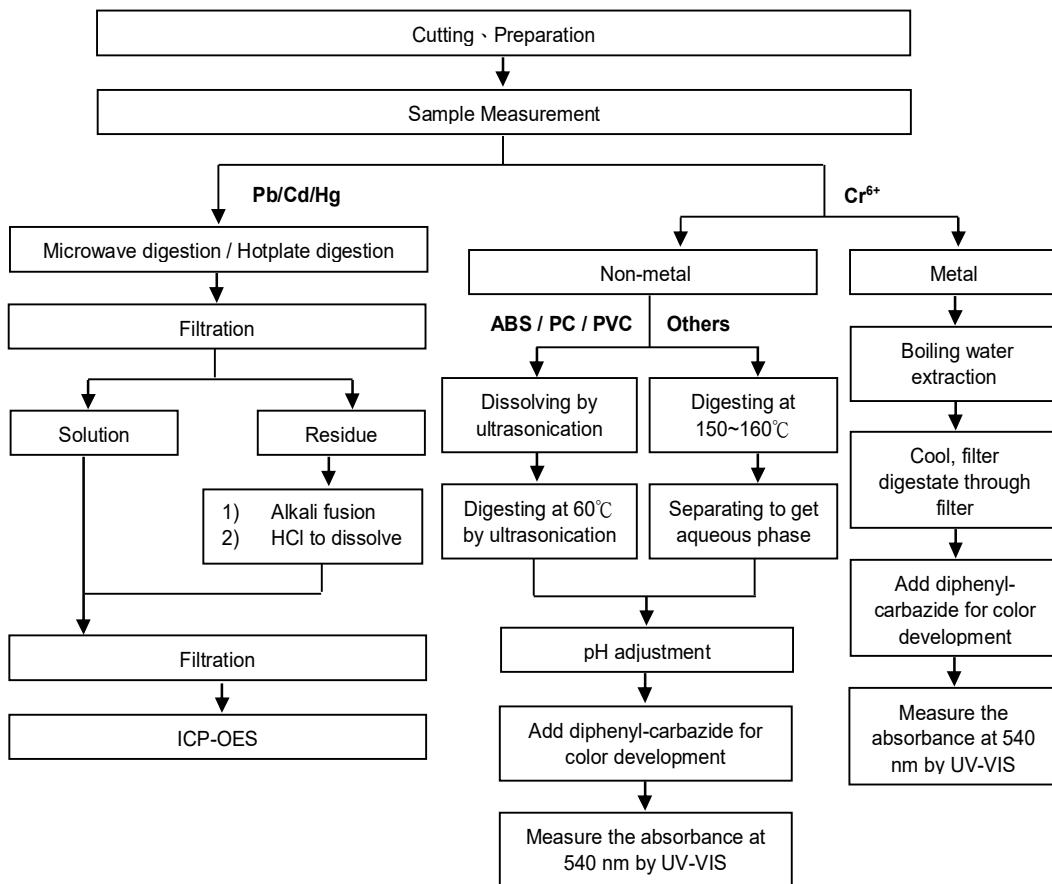

This document is issued by the Company subject to its General Conditions of Service printed overleaf, available on request or accessible at <http://www.sgs.com/en/Terms-and-Conditions.aspx> and, for electronic format documents, subject to Terms and Conditions for Electronic Documents at <https://www.sgs.com/en/terms-and-conditions/terms-e-document>. Attention is drawn to the limitation of liability, indemnification and jurisdiction issues defined therein. Any holder of this document is advised that information contained herein reflects the Company's findings at the time of its intervention only and within the limits of client's instruction, if any. The Company's sole responsibility is to its Client and this document does not exonerate parties to a transaction from exercising all their rights and obligations under the transaction documents. This document cannot be reproduced, except in full, without prior written approval of the Company. Any unauthorized alteration, forgery or falsification of the content or appearance of this document is unlawful and offenders may be prosecuted to the fullest extent of the law. Unless otherwise stated the results shown in this test report refer only to the sample(s) tested.

# Test Report

No. : KA/2020/40108A-01

Date : 2020/04/10

Page: 6 of 12

SUMITOMO BAKELITE SINGAPORE PTE CO., LTD.  
NO. 1 SENOKO SOUTH ROAD, SINGAPORE 758069

## PBB/PBDE analytical FLOW CHART

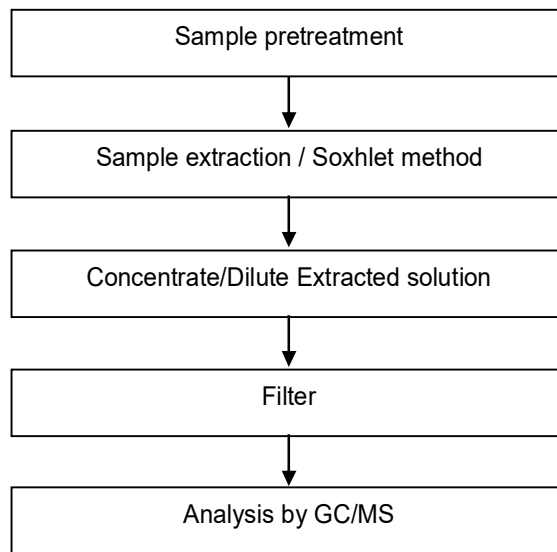

This document is issued by the Company subject to its General Conditions of Service printed overleaf, available on request or accessible at <http://www.sgs.com/en/Terms-and-Conditions.aspx> and, for electronic format documents, subject to Terms and Conditions for Electronic Documents at <https://www.sgs.com/en/terms-and-conditions/terms-e-document>. Attention is drawn to the limitation of liability, indemnification and jurisdiction issues defined therein. Any holder of this document is advised that information contained hereon reflects the Company's findings at the time of its intervention only and within the limits of client's instruction, if any. The Company's sole responsibility is to its Client and this document does not exonerate parties to a transaction from exercising all their rights and obligations under the transaction documents. This document cannot be reproduced, except in full, without prior written approval of the Company. Any unauthorized alteration, forgery or falsification of the content or appearance of this document is unlawful and offenders may be prosecuted to the fullest extent of the law. Unless otherwise stated the results shown in this test report refer only to the sample(s) tested.

SUMITOMO BAKELITE SINGAPORE PTE CO., LTD.  
NO. 1 SENOKO SOUTH ROAD, SINGAPORE 758069

### Flow Chart of digestion for the elements analysis performed by ICP-OES

These samples were dissolved totally by pre-conditioning method according to below flow chart.

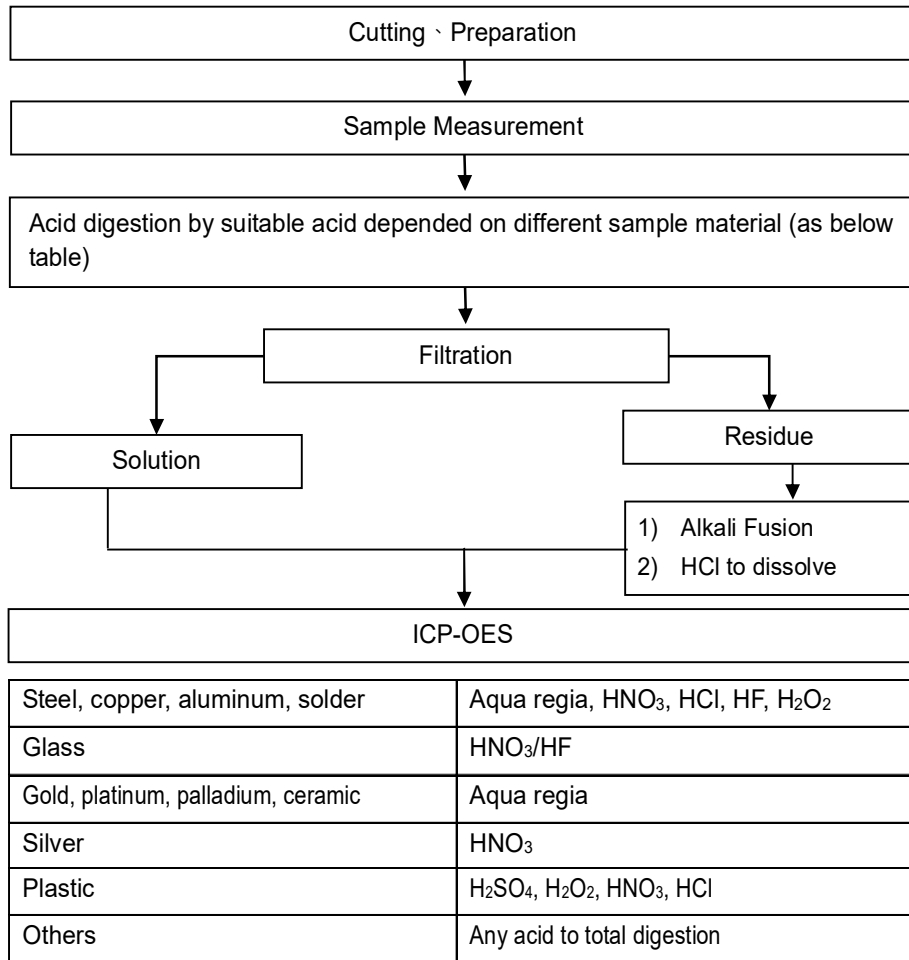

SUMITOMO BAKELITE SINGAPORE PTE CO., LTD.  
NO. 1 SENOKO SOUTH ROAD, SINGAPORE 758069

### Analytical flow chart of Halogen

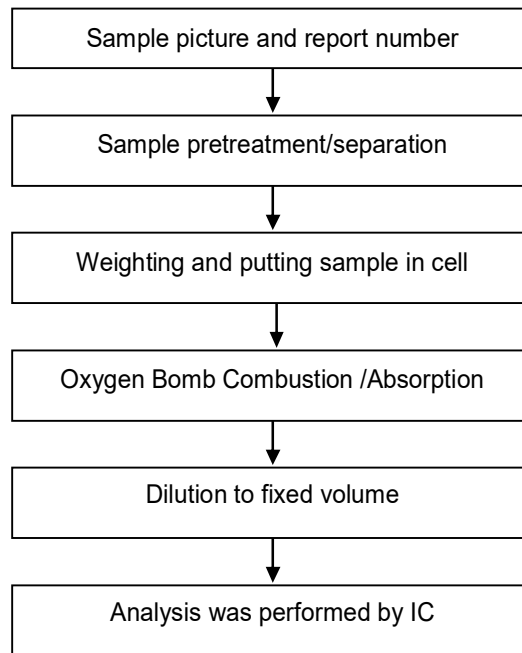



SUMITOMO BAKELITE SINGAPORE PTE CO., LTD.  
NO. 1 SENOKO SOUTH ROAD, SINGAPORE 758069

### Analytical flow chart of PFOA/PFOS

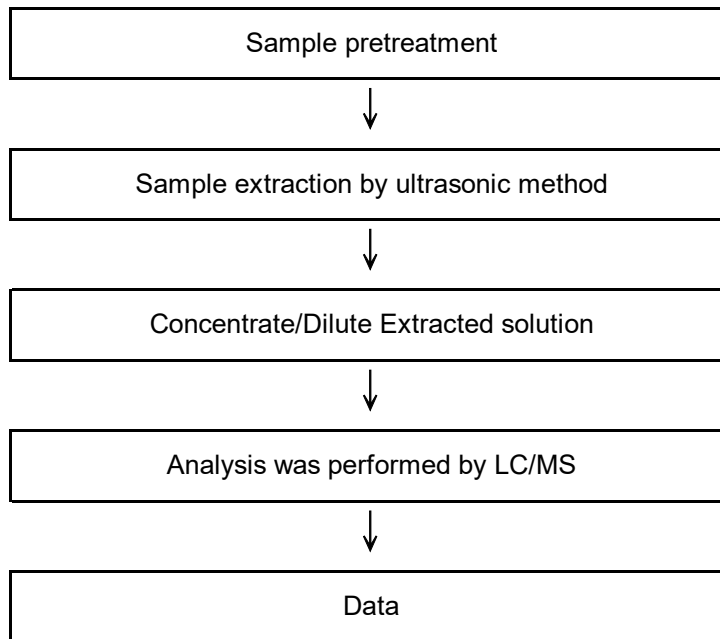

This document is issued by the Company subject to its General Conditions of Service printed overleaf, available on request or accessible at <http://www.sgs.com/en/Terms-and-Conditions.aspx> and, for electronic format documents, subject to Terms and Conditions for Electronic Documents at <https://www.sgs.com/en/terms-and-conditions/terms-e-document>. Attention is drawn to the limitation of liability, indemnification and jurisdiction issues defined therein. Any holder of this document is advised that information contained hereon reflects the Company's findings at the time of its intervention only and within the limits of client's instruction, if any. The Company's sole responsibility is to its Client and this document does not exonerate parties to a transaction from exercising all their rights and obligations under the transaction documents. This document cannot be reproduced, except in full, without prior written approval of the Company. Any unauthorized alteration, forgery or falsification of the content or appearance of this document is unlawful and offenders may be prosecuted to the fullest extent of the law. Unless otherwise stated the results shown in this test report refer only to the sample(s) tested.

SUMITOMO BAKELITE SINGAPORE PTE CO., LTD.  
 NO. 1 SENOKO SOUTH ROAD, SINGAPORE 758069

**Analytical flow chart of phthalate content**

**【Test method: IEC 62321-8】**

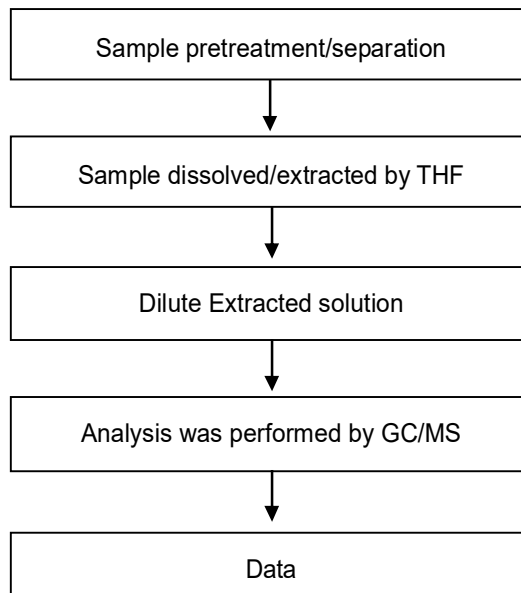

This document is issued by the Company subject to its General Conditions of Service printed overleaf, available on request or accessible at <http://www.sgs.com/en/Terms-and-Conditions.aspx> and, for electronic format documents, subject to Terms and Conditions for Electronic Documents at <https://www.sgs.com/en/terms-and-conditions/terms-e-document>. Attention is drawn to the limitation of liability, indemnification and jurisdiction issues defined therein. Any holder of this document is advised that information contained hereon reflects the Company's findings at the time of its intervention only and within the limits of client's instruction, if any. The Company's sole responsibility is to its Client and this document does not exonerate parties to a transaction from exercising all their rights and obligations under the transaction documents. This document cannot be reproduced, except in full, without prior written approval of the Company. Any unauthorized alteration, forgery or falsification of the content or appearance of this document is unlawful and offenders may be prosecuted to the fullest extent of the law. Unless otherwise stated the results shown in this test report refer only to the sample(s) tested.

SUMITOMO BAKELITE SINGAPORE PTE CO., LTD.  
 NO. 1 SENOKO SOUTH ROAD, SINGAPORE 758069

**HBCDD analytical flow chart**

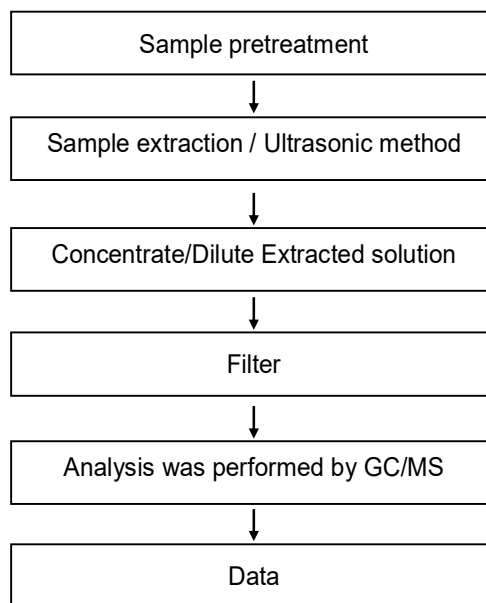

This document is issued by the Company subject to its General Conditions of Service printed overleaf, available on request or accessible at <http://www.sgs.com/en/Terms-and-Conditions.aspx> and, for electronic format documents, subject to Terms and Conditions for Electronic Documents at <https://www.sgs.com/en/terms-and-conditions/terms-e-document>. Attention is drawn to the limitation of liability, indemnification and jurisdiction issues defined therein. Any holder of this document is advised that information contained herein reflects the Company's findings at the time of its intervention only and within the limits of client's instruction, if any. The Company's sole responsibility is to its Client and this document does not exonerate parties to a transaction from exercising all their rights and obligations under the transaction documents. This document cannot be reproduced, except in full, without prior written approval of the Company. Any unauthorized alteration, forgery or falsification of the content or appearance of this document is unlawful and offenders may be prosecuted to the fullest extent of the law. Unless otherwise stated the results shown in this test report refer only to the sample(s) tested.

## Test Report

No. : KA/2020/40108A-01

Date : 2020/04/10

Page: 12 of 12

SUMITOMO BAKELITE SINGAPORE PTE CO., LTD.  
NO. 1 SENOKO SOUTH ROAD, SINGAPORE 758069

\* The tested sample / part is marked by an arrow if it's shown on the photo. \*

### KA/2020/40108

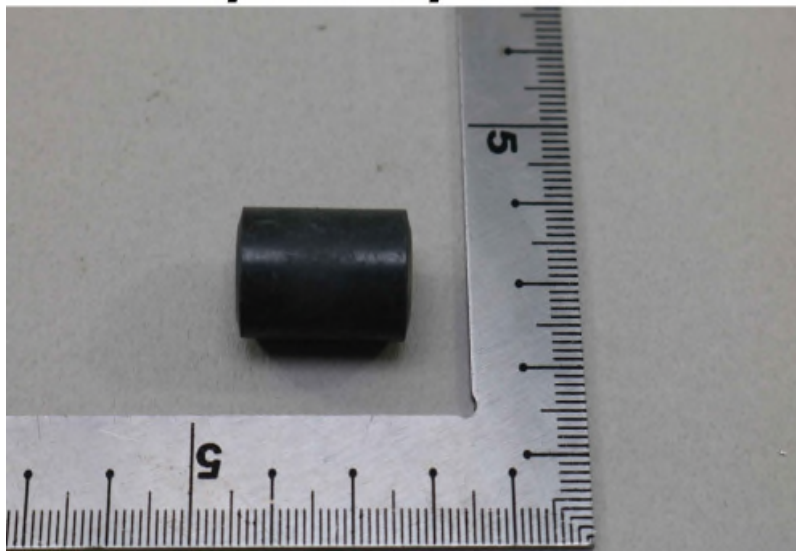

\*\* End of Report \*\*